

RESIDENTIAL METER SETTING REQUIREMENTS
N.T.S.

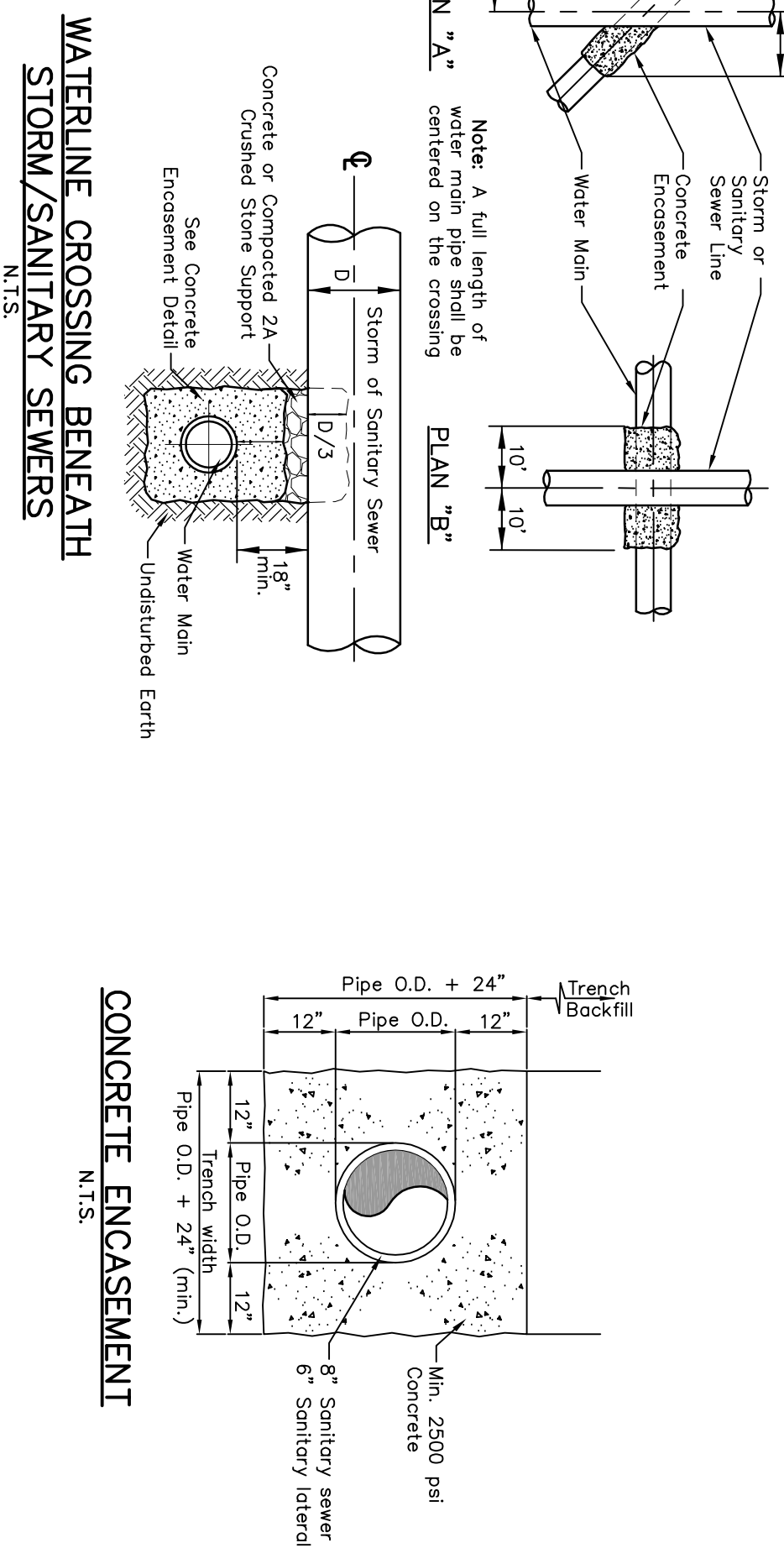
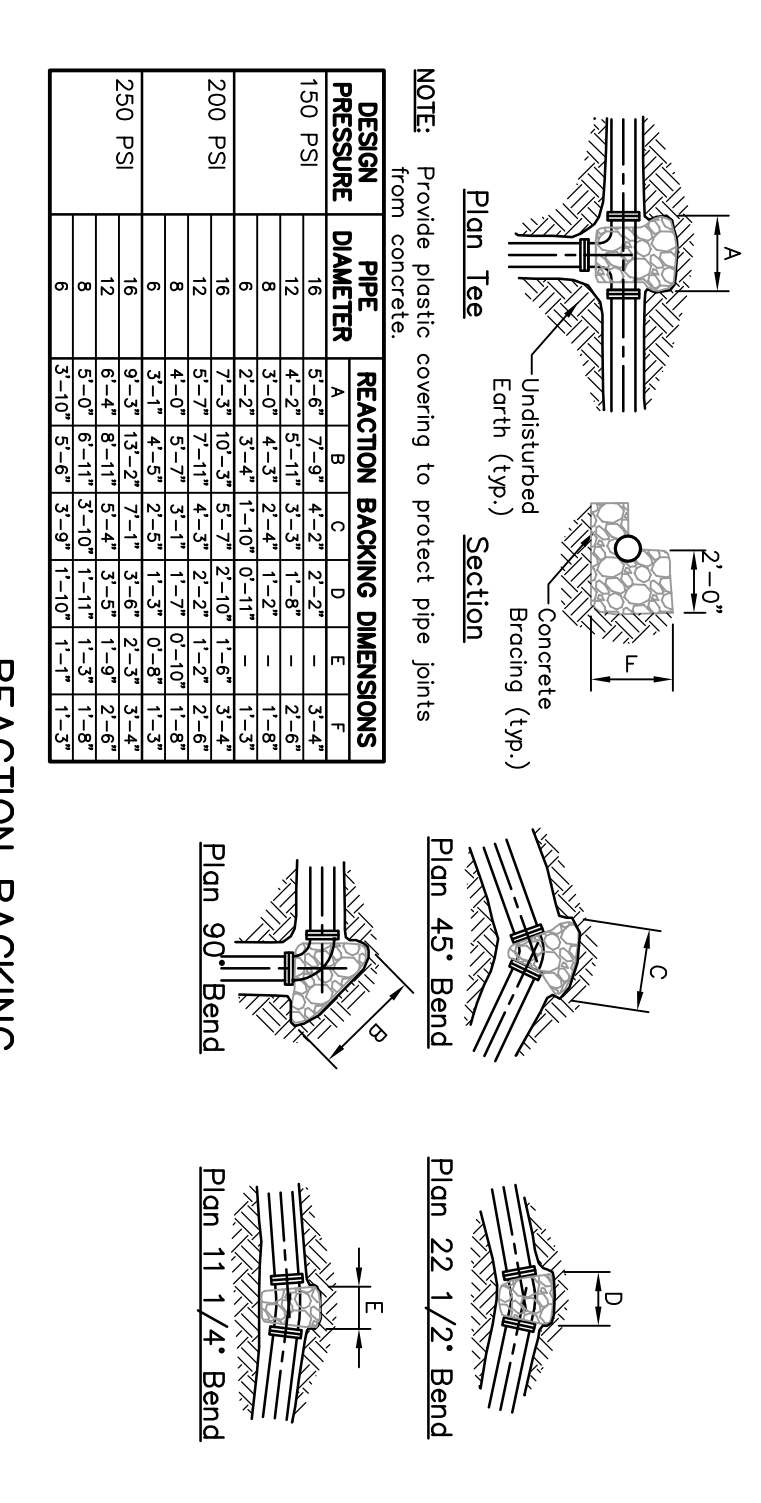
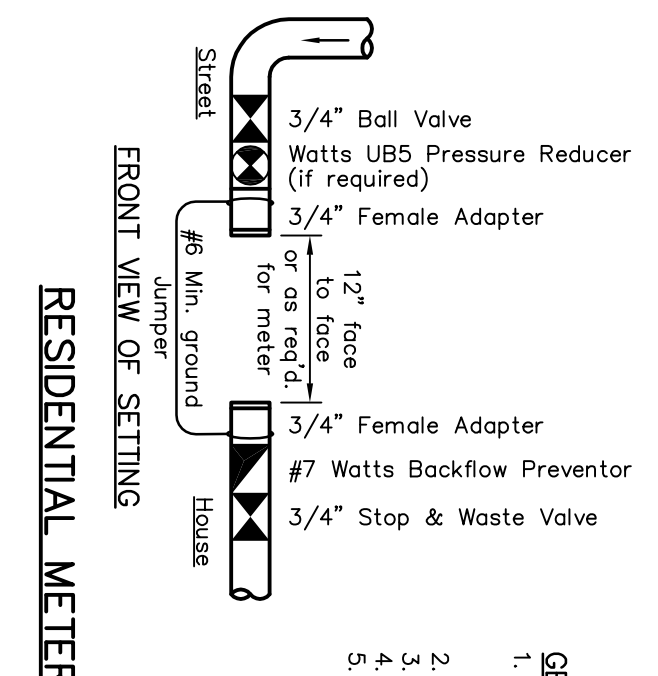

"CO-NO. CO" MANDREL
N.T.S.

| PIPE SIZE | 1 1/2" | 2" | 3" | 4" | 6" | 8" | 10" | 12" | 16" | 20" | 24" |
|---------------------|--------|-------|-------|-------|-------|-------|--------|--------|--------|--------|--------|
| LENGTH | 12' | 12' | 12' | 12' | 12' | 12' | 12' | 12' | 12' | 12' | 12' |
| WEIGHT (LBS) | 1.2 | 1.8 | 2.7 | 3.6 | 5.4 | 7.2 | 9.0 | 10.8 | 14.4 | 18.0 | 21.6 |
| OD (IN) | 1.315 | 2.063 | 3.063 | 4.063 | 6.063 | 8.063 | 10.063 | 12.063 | 16.063 | 20.063 | 24.063 |
| WALL THICKNESS (IN) | 0.063 | 0.063 | 0.063 | 0.063 | 0.063 | 0.063 | 0.063 | 0.063 | 0.063 | 0.063 | 0.063 |

ENGINEER'S CERTIFICATION
I hereby certify that I have designed all site and public improvements and have identified all floodplain limits as required for the submission of land development.

Registered Engineer
Registration No. EC002272

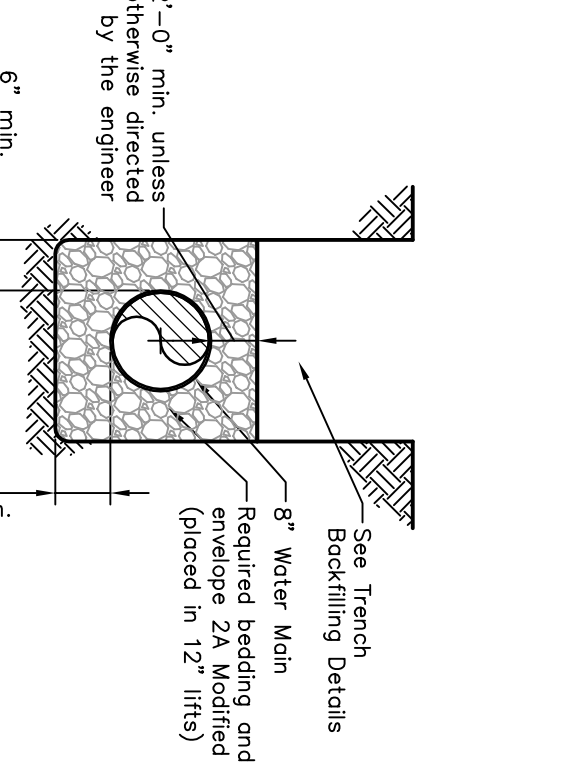
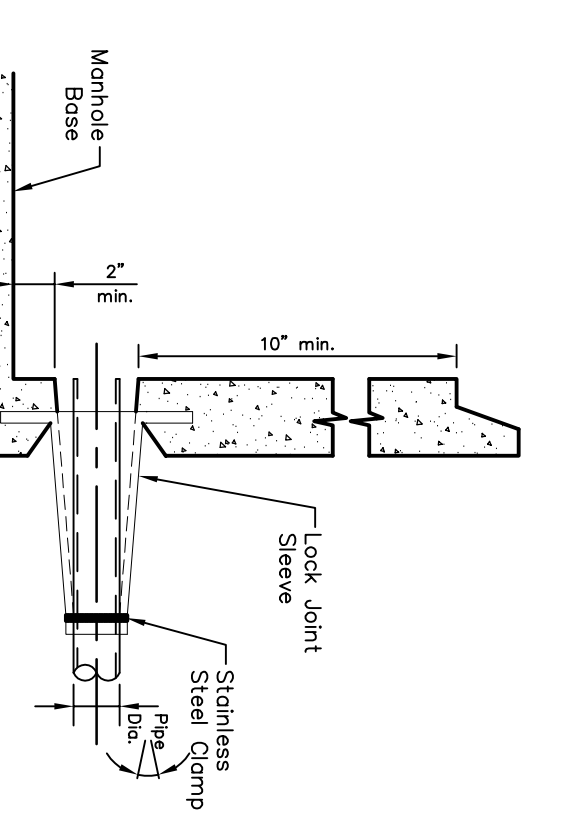

- NOTES**
- Immediately following construction of the foundation wall, and prior to the erection of the exterior walls, the contractor shall install a 24-inch manhole with a 12-inch diameter opening. The manhole shall be installed in the center of the foundation wall and shall be installed in the center of the foundation wall.
 - The manhole shall be installed in the center of the foundation wall and shall be installed in the center of the foundation wall.
 - The manhole shall be installed in the center of the foundation wall and shall be installed in the center of the foundation wall.
 - The manhole shall be installed in the center of the foundation wall and shall be installed in the center of the foundation wall.
 - The manhole shall be installed in the center of the foundation wall and shall be installed in the center of the foundation wall.
 - The manhole shall be installed in the center of the foundation wall and shall be installed in the center of the foundation wall.
 - The manhole shall be installed in the center of the foundation wall and shall be installed in the center of the foundation wall.
 - The manhole shall be installed in the center of the foundation wall and shall be installed in the center of the foundation wall.
 - The manhole shall be installed in the center of the foundation wall and shall be installed in the center of the foundation wall.
 - The manhole shall be installed in the center of the foundation wall and shall be installed in the center of the foundation wall.

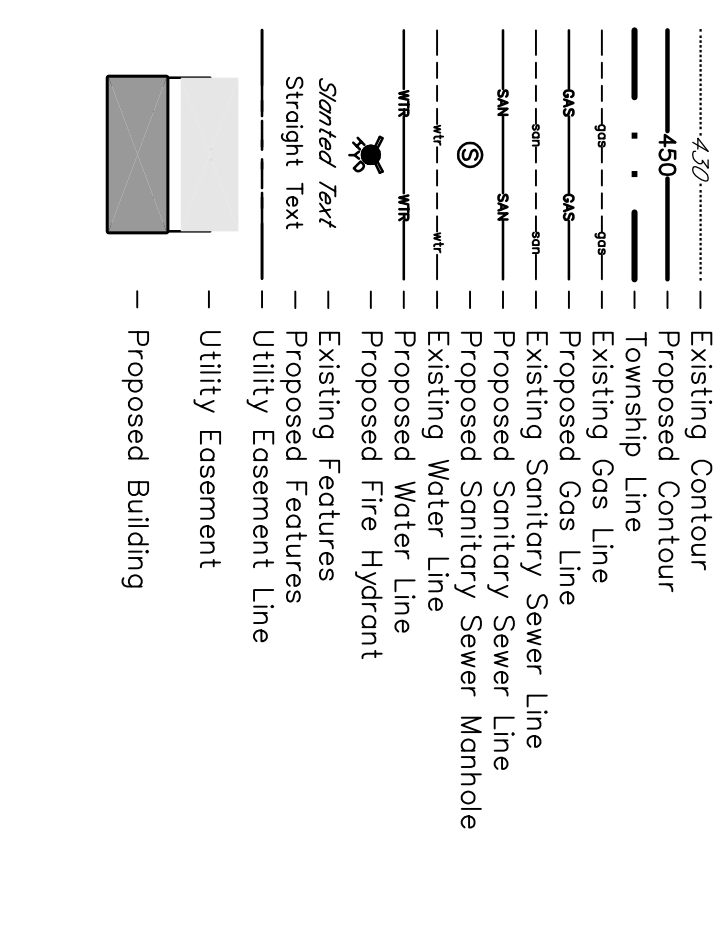

ME
Messac Engineering, P.C.
Professional Engineering & Surveying
210 W. Broad Street, Harrisburg, PA 17101
Tel: (717) 653-8888
Fax: (717) 653-8889
www.messac-engineering.com

STEELE CLUB LAND DEVELOPMENT
PHASE 3
Steel Club II, LLC
8152 Wilson Penn Highway
Eaton, PA 16945
Tel: (717) 890-1111
Fax: (717) 890-1111

Project: STEEL CLUB II, LLC
Date: 03/22/22
Scale: AS SHOWN
Sheet: 11 of 11
Drawing No: 2022-001