

Information Sources:
 Parcel and Zoning Data: Lower Saucon Township 2007, Lehigh Valley Planning Commission, 2006
 Municipal and County Boundary Data: Lehigh Valley Planning Commission, 2006
 Land Use Data: Field Verified by Boucher & James Staff, January 13 & 20, 2014

Property Information for Land Use Inventory
SECTION B

	Tax Parcel ID	Address	Owner	Acreage	Zoning	Land Use	Description
1	Q6SW3 9 6 0719	3510 Route 378	Agentis Brothers, LLC	1.74	GB2	Commercial	Saucon Valley Auto Spa
2	Q6SW3 10 3 0719	3495 Route 378	Warner, Andrew and Jonathan	1.16	GB2	Commercial	Embassy Bank
3	Q6SW3 10 6 0719	3503 Route 378	Barthold, Earl and June	0.179	GB2	SF Residential	
4	Q6SW3 10 7 0719	3515 Route 378	Warner, Andrew and Jonathan	0.40	GB2	SF Residential	
5	Q6SW3 10 8 0719	3507 Route 378	Roeder, Edwin	0.174	GB2	Commercial	Quest Pest Control
6	Q6SW3 10 10 0719	3509 Route 378	Warner, Andrew and Jonathan	0.20	GB2	SF Residential	
7	Q6SW3 10 11 0719	3515 Route 378	Warner, Andrew and Jonathan	0.09	GB2	SF Residential	
8	Q6SW3 10 14 0719	3519 Route 378	Warner, Andrew and Jonathan	0.22	GB2	SF Residential	
9	Q6SW3 7 1 0719	Edward Street	Warner, Andrew and Jonathan	1.08	GB2	Commercial	Billboard
10	Q6SW3 6 7 0719	3542 Route 378	KBH Real Estate Holding LLC	1.08	GB2	MF Residential	
11	Q6SW3 6 5 0719	3560 Route 378	23 rd Street Partners	2.98	GB2	Commercial	Dr. Feelgoods

SET INTO MOTION
The Plan of the Lower Saucon Economic Development Task Force

	Tax Parcel ID	Address	Owner	Acreage	Zoning	Land Use	Description
12	Q6SW3 6 6 0719	3550 Route 378	Harmony, Kenneth and Betty	2.49	GB2	Vacant	
13	Q6SW3 6 20A 0719	3561 Old Philadelphia Pike	Pastir, Edward	0.21	GB2	SF Residential	
14	Q6SW3 6 20 0719	3565 Old Bethlehem Pike	Vazquez, Mariano and Rita Maria	0.21	GB2	SF Residential	
15	Q6SW3 4 2 0719	1988 Friebley Avenue	Blair, John and Susan	1.44	GB2	Industrial	Mastercuts Lawn Care
16	Q6SW2 17 2 0719	1404 Walter Street	Blair, John and Susan	0.64	GB2	Commercial	PA District Court
17	Q6SW3 6 4 0719	3584 Route 378	Yeager, Robert and Naomi	0.27	GB2	SF Residential	
18	Q6SW3 6 3 0719	Friebely Avenue	Yeager, Robert and Naomi	0.05	GB2	Vacant	
19	Q6SW3 6 2 0719	Friebely Avenue	Rowe, Arling and Elizabeth	0.28	GB2	SF Residential	
20	Q6SW2 18 2 0719	1412 Walter Street	Blair, John and Susan	0.53	GB2	Commercial	Blair Custom Homes Young's Advisory Group
21	Q6SW2 18 1 0719	1408 Walter Street	Schuler, Charles	0.16	GB2	SF residential	
22	Q6SW2 13 9 0719	1399 Walter Street	Gibson, Pauline	0.19	GB2	SF Residential	
23	Q6SW2 13 8A 0719	Walter Street	Gibson, Pauline	0.13	GB2	Vacant	
24	Q6SW2 13 8 0719	3594 Route 378	Barndt, Timothy and Michelle	0.89	GB2	Commercial	Galaxy Motors State Farm
25	Q6SW2 13 5 0719E	3621 Old Philadelphia Pike	SE-WY-CO Fire Co.	4.501	GB2	Institutional - Public	SE-WY-CO Fire Co.

SET INTO MOTION
The Plan of the Lower Saucon Economic Development Task Force

	Tax Parcel ID	Address	Owner	Acreage	Zoning	Land Use	Description
26	Q6SW2 13 4 0719	3600 Route 378	Saucon Valley Properties, LLC	2.93	GB2	Commercial	Black River Plaza
27	Q6SW2 7 2 0719	2410 Black River Road	Williams, Cathy	0.38	GB2	SF Residential	
28	Q6SW2 3 10 0719	3632 Route 378	Saucon Valley Properties, LLC	0.27	GB2	Vacant	Empty Commercial Bldg.
29	Q6SW2 3 9 0719	3632 Route 378	Saucon Valley Properties, LLC	0.14	GB2	Vacant	Empty Commercial Bldg.
30	Q6SW2 3 8 0719	3640 Route 378	Saucon Valley Properties, LLC	0.12	GB2	SF Residential	
31	Q6SW2 3 7 0719	3642 Route 378	Cyr, Harry and Nancy	0.22	GB2	SF Residential	
32	Q6SW2 3 6 0719	3644 Route 378	Reedy Brook Properties	0.26	GB2	Commercial	Home Instead Nursing Care
33	Q6SW2 3 11 0719	Black River Road	Saucon Valley Properties, LLC	0.273	GB2	Vacant	
34	Q6SW2 3 5 0719	3646 Route 378	Deegan, John	1.17	GB2	Commercial	John's Auto Works Ed Roeder Inc. Jim Solomon Auto Sales
35	Q6SW2 3 4 0719	3656 Route 378	Keystone Automotive Industries	3.44	GB2	Industrial	Keystone Automotive Industries
36	Q6SW2 3 2 0719	3672 Route 378	3672 Route 378 Associates	0.58	GB2	Commercial	Sherwin Williams En Avant School of Dance
37	Q6SW2 3 1 0719	Philadelphia Pike	Roeder, Edwin	0.80	GB2	Vacant	

SET INTO MOTION
The Plan of the Lower Saucon Economic Development Task Force

	Tax Parcel ID	Address	Owner	Acreage	Zoning	Land Use	Description
38	Q6NW3 9 8 0719	Wyandotte Street	Eller Outdoor Adv. United Div	0.34	GB2	Commercial	Billboard
39	Q6SW2 4 1 0719	3667 Route 378	Roeder, Helen	1.07	GB1	SF Residential	
40	Q6SW2 4 2 0719	N. Black River Road	Marcozzi, Mario and Roaslie	1.01	GB1	Commercial	Exxon Dunkin Donuts
41	Q6 6 00	Route 378		3.13	GB1		Parking Lot
42	Q6 6 1-8 0719	Route 378	Inland Western Bethlehem		GB1	Commercial	Billboard
43	Q6 6 1-3 0719	3731 Route 378	Inland Western Bethlehem		GB1	Commercial	Starters Pub
44	Q6 6 1-1 0719	3717 Route 378	Store Master Funding III, LLC		GB1	Commercial	Revolutions
45	Q6 6 1-2 0719	3701 Route 378	Inland Western Bethlehem		GB1	Commercial	Casa Mia, No.2 Chinese Restaurant, Crystal Nails
46	Q6 6 1-4 0719	3727 Route 378	Inland Western Bethlehem		GB1	Commercial	Lafayette Ambassador Bank
47	Q6 6 1-5 0719	3691 Route 378	Inland Western Bethlehem		GB1	Vacant	Commercial Bldg.
48	Q6 6 1-6 0719	3677 Route 378	Inland Western Bethlehem		GB1	Commercial	Holiday Hair, Saucon Square Cleaners, Werkheiser Jeweler, Radio Shack, Subway
49	Q6 6 1-7 0719	3673 Route 378	Inland Western Bethlehem		GB1	Vacant	Commercial Bldg.
50	Q6NW3 8 9 0719	3760 Old Philadelphia Pike	Zannakis, Gus and Ellen	0.57	VC	Commercial	Yianni's Taverna

SET INTO MOTION
The Plan of the Lower Saucon Economic Development Task Force

	Tax Parcel ID	Address	Owner	Acreage	Zoning	Land Use	Description
51	Q6NW3 8 10 0719	3756 Old Philadelphia Pike	Manakos, Maria and Froso	0.55	VC	SF Residential	
52	Q6NW3 8 11 0719	Old Philadelphia Pike	Polak, Thomas	0.11	VC	SF Residential	
53	Q6NW3 8 12 0719	3752 Old Philadelphia Pike	Polak, Thomas and Nancy	0.15	VC	SF Residential	
54	Q6NW3 8 13 0719	3750 Old Philadelphia Pike	Polak, Thomas and Nancy	0.18	VC	Commercial	Old Belmont Inne
55	Q6NW3 8 14 0719	3748 Old Philadelphia Pike	Repyneck, Dennis and Mary	0.19	VC	SF Residential	
56	Q6NW3 8 15 0719	3746 Old Philadelphia Pike	Sheerer, Dale and Kathleen	0.23	VC	MF Residential	
57	Q6NW3 8 16 0719	3744 Old Philadelphia Pike	Polak, Thomas and Nancy	0.24	VC	SF Residential	
58	Q6NW3 8 17 0719	3742 Old Philadelphia Pike	Unger, Thomas	0.24	VC	SF Residential	
59	Q6NW3 8 18 0719	3740 Old Philadelphia Pike	Denzel, Henry and Priscilla	0.13	VC	SF Residential	
60	Q6NW3 8 19 0719	3736 Old Philadelphia Pike	Brosious, Gerald	0.51	VC	SF Residential	2 SF Homes
61	Q6NW3 8 20 0719	3734 Old Philadelphia Pike	Strybuc, Lucian and Brenda	0.28	VC	SF Residential	
62	Q6NW3 8 21 0719	3730 Old Philadelphia Pike	Kauker, Judith	0.52	VC	SF Residential	
63	Q6NW3 8 22 0719	1427 Illes Lane	Seip, Angeline	0.20	VC	SF Residential	

SET INTO MOTION
The Plan of the Lower Saucon Economic Development Task Force

	Tax Parcel ID	Address	Owner	Acreage	Zoning	Land Use	Description
64	Q6NW3 8 28 0719	3728 Old Philadelphia Pike	Paulino, Maria	0.19	VC	MF Residential	
65	Q6NW3 8 29 0719	3724 Old Philadelphia Pike	Heckman, Bradford	0.42	VC	SF Residential	
66	Q6NW3 8 30A 0719	3720 Old Philadelphia Pike	Valianatos, Anastasois	0.72	VC	Commercial	
67	Q6NW3 8 31 0719	3712 Old Philadelphia Pike	Birk, Michael and Jane	1.23	VC	Commercial	Birk's Garage
68	Q6NW3 8 32 0719E	3706 Old Philadelphia Pike	Lower Saucon Authority	1.30	VC	Institutional - Public	Lower Saucon Authority
69	Q6NW3 8 33 0719E	3700 Old Philadelphia Pike	Lower Saucon Township	27.6	VC	Institutional - Public	Lower Saucon Township Bldg and Park
70	Q6SW2 2 2 0719	3678 Old Philadelphia Pike	Shelbo, Christopher	0.82	VC	Commercial	Saucon Collision SF House
71	Q6SW2 2 5 0719	3672 Old Philadelphia Pike	Shelbo, Christopher	0.73	VC	MF Residential	
72	Q6SW2 2 4 0719	3664 Old Philadelphia Pike	Frable, Larry and Kelli	0.46	VC	SF Residential	
73	Q6SW2 2 7 0719	3660 Old Philadelphia Pike	Weaver, Charles and Elsie	0.36	VC	SF Residential	For Sale
74	Q6SW2 2 8 0719	3658 Old Philadelphia Pike	Studenroth, Faith	0.22	VC	SF Residential	
75	Q6SW2 2 9 0719	3654 Old Philadelphia Pike	Russo, Robert	0.95	VC	SF Residential	

SET INTO MOTION
The Plan of the Lower Saucon Economic Development Task Force

	Tax Parcel ID	Address	Owner	Acreage	Zoning	Land Use	Description
76	Q6SW2 3 12A 0719	3649 Old Philadelphia Pike	Cawley, David and Nancy	0.41	VC	MF Residential	
77	Q6SW2 3 12 0719	3651 Old Philadelphia Pike	Rupert, Jeremy and Tionne	0.32	VC	SF Residential	
78	Q6SW2 3 12B 0719	3653 Old Philadelphia Pike	Cuomo, Donald and Barbara	0.67	VC	SF Residential	
79	Q6SW2 3 4A 0719	3659 Old Philadelphia Pike	Stanglein, Virginia	0.94	VC	SF Residential	
80	Q6SW2 3 13 0719	3667 Old Philadelphia Pike	Righi, Louis and Vilma	0.30	VC	SF Residential	
81	Q6SW2 3 14 0719	3679 Old Philadelphia Pike	Hackman, Herman and Susan	7.70	VC	SF Residential	
82	Q6NW3 9 9 0719	3701 Old Philadelphia Pike	Brown, William and Donna	0.28	VC	SF Residential	
83	Q6NW3 9 9B 0719	3703 Old Philadelphia Pike	Gress, George and Heather	0.28	VC	SF Residential	
84	Q6NW3 9 10 0719	3709 Old Philadelphia Pike	Miller, William and Vivian	1.24	VC	SF Residential	
85	Q6NW3 9 9A 0719	3707 Old Philadelphia Pike	Brown, Dakota	0.24	VC	SF Residential	
86	Q6NW3 9 11 0719	3711 Old Philadelphia Pike	Fosbenner, Robert	0.20	VC	SF Residential	
87	Q6NW3 9 10A 0719	3705 Old Philadelphia Pike	Miller, William and Vivian	1.23	VC	SF Residential	

SET INTO MOTION
The Plan of the Lower Saucon Economic Development Task Force

	Tax Parcel ID	Address	Owner	Acreage	Zoning	Land Use	Description
88	Q6NW3 9 11A 0719	3715 Old Philadelphia Pike	Labert, Domenick and Shirley	0.32	VC	SF Residential	
89	Q6NW3 9 12 0719	3717 Old Philadelphia Pike	Kellner, Mark	0.24	VC	MF Residential	
90	Q6NW3 9 7 0719	Wyandotte Street	Blair, John	1.11	VC	Vacant	
91	Q6NW3 9 5 0719	1454 Clauser Drive	Anderson, Robert and Dorothy	0.33	VC	SF Residential	
92	Q6NW3 9 6 0719	1452 Clauser Drive	Craig, Thomas	0.67	VC	SF Residential	
93	Q6NW3 9 16 0719	1450 Clauser Drive	Rupp, Karen	0.24	VC	SF Residential	
94	Q6NW3 9 13 0719	3725 Old Philadelphia Pike	Zhang, Liangyu ET AL	0.88	VC	SF Residential	
95	Q6NW3 9 14 0719	1446 Clauser Drive	Ranch Holdings, LLC	0.59	VC	SF Residential	
96	Q6NW3 9 17 0719	1447 Clauser Drive	Macsek, Matthew and Jeanne	0.18	VC	SF Residential	
97	Q6NW3 9 3 0719	1451 Clauser Drive	Valianatos, Jerry	1.28	VC	MF Residential	
98	Q6NW3 9 18 0719	3737 Old Philadelphia Pike	Ganssle, Howard and Dorothy	0.15	VC	SF Residential	
99	Q6NW3 9 19 0719	3739 Old Philadelphia Pike	Solosky, Stephanie and Stephen	0.27	VC	SF Residential	
100	Q6NW3 9 20 0719	3741 Old Philadelphia Pike	Raub, Earl and Anna	0.21	VC	SF Residential	
101	Q6NW3 9 21 0719	3743 Old Philadelphia Pike	Vogel, Dale and Phyllis	0.35	VC	SF Residential	

SET INTO MOTION
 The Plan of the Lower Saucon Economic Development Task Force

	Tax Parcel ID	Address	Owner	Acreage	Zoning	Land Use	Description
102	Q6NW3 9 22 0719	3745 Old Philadelphia Pike	Smith, Jack and Patricia	0.25	VC	SF Residential	
103	Q6NW3 9 23 0719	3747 Old Philadelphia Pike	Schnietzel, Catherine and Joseph	0.29	VC	SF Residential	
104	Q6NW3 9 24 0719	Old Philadelphia Pike	Repyneck, Dennis	0.31	VC	SF Residential	
105	Q6NW3 9 25 0719	3751 Old Philadelphia Pike	Repyneck, Dennis	0.28	VC	SF Residential	
106	Q6NW3 9 2 0719	3753 Old Philadelphia Pike	Behum, Frank and Nancy	0.22	VC	SF Residential	
107	Q6NW3 9 1 0719	3759 Old Philadelphia Pike	Zannakis, Gus and Eleni	0.82	VC	Commercial	SF House Parking for Yianni's

Source: Northampton County Tax Database, January 2014

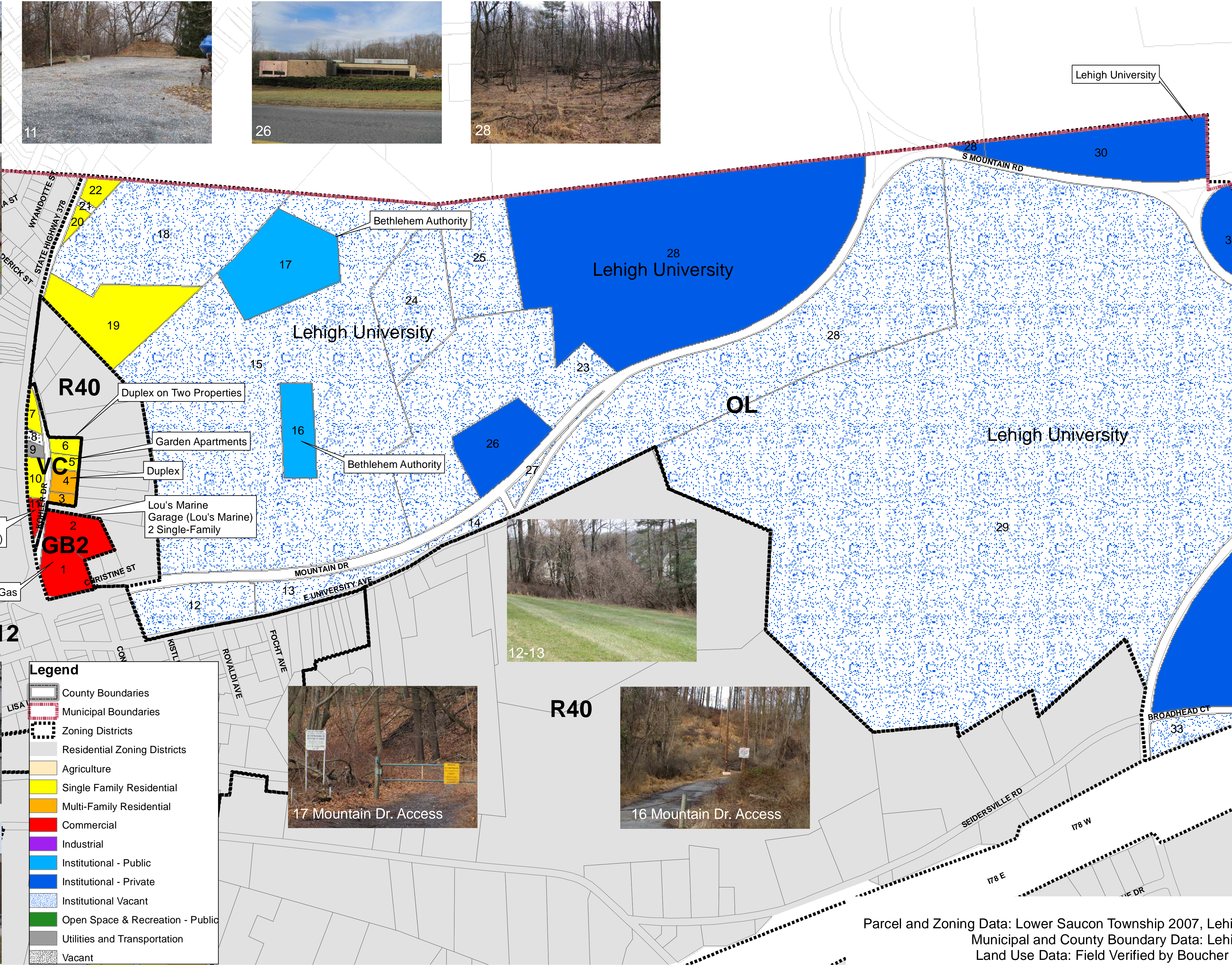
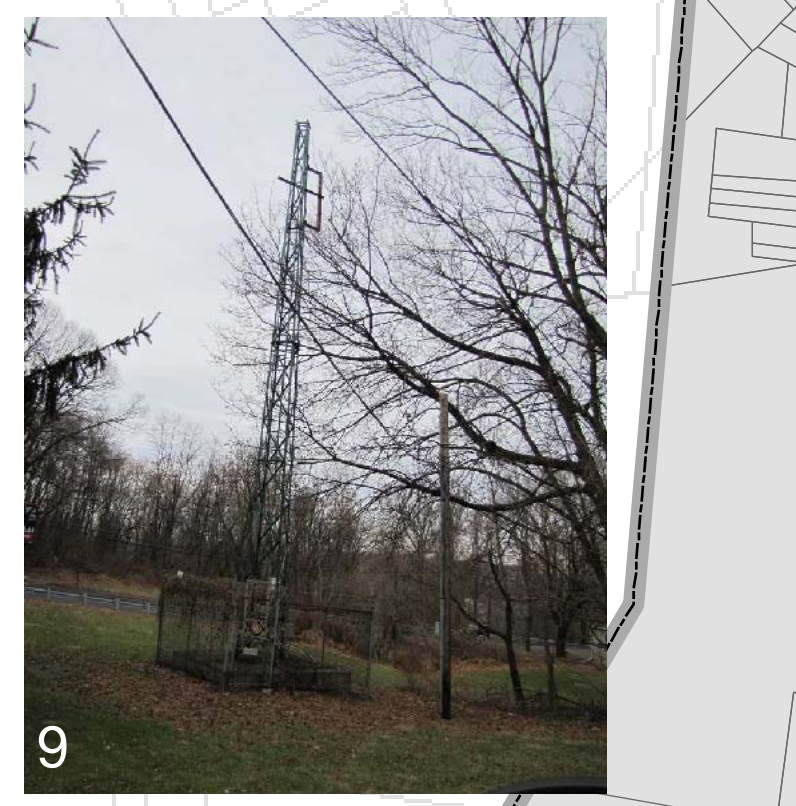
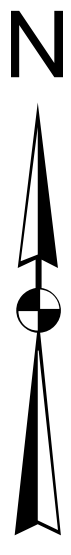

Legend

- County Boundaries
- Municipal Boundaries
- Zoning Districts
- Residential Zoning Districts
- Agriculture
- Single Family Residential
- Multi-Family Residential
- Commercial
- Industrial
- Institutional - Public
- Institutional - Private
- Institutional Vacant
- Open Space & Recreation - Public
- Utilities and Transportation
- Vacant

Information Sources:
 Parcel and Zoning Data: Lower Saucon Township 2007, Lehigh Valley Planning Commission, 2006
 Municipal and County Boundary Data: Lehigh Valley Planning Commission, 2006
 Land Use Data: Field Verified by Boucher & James Staff, January 13 & 20, 2014

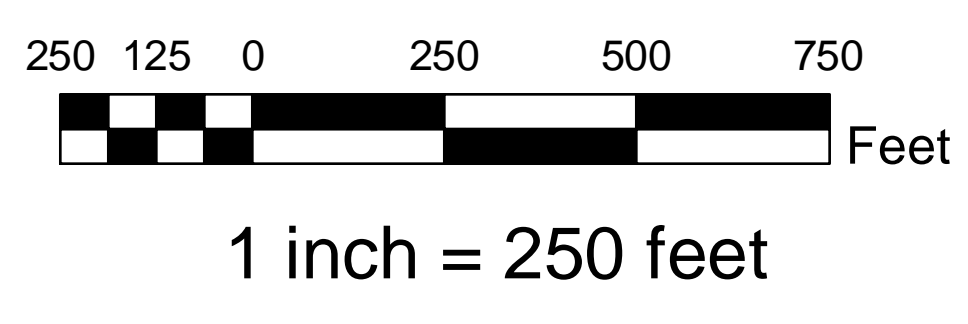

Section C
Non-Residential Districts
Existing Land Uses